IN BLUE AND WHITE

the official match magazine of the South Melbourne Soccer Club

ISSUE 7 SUNDAY, OCTOBER 6

FREE

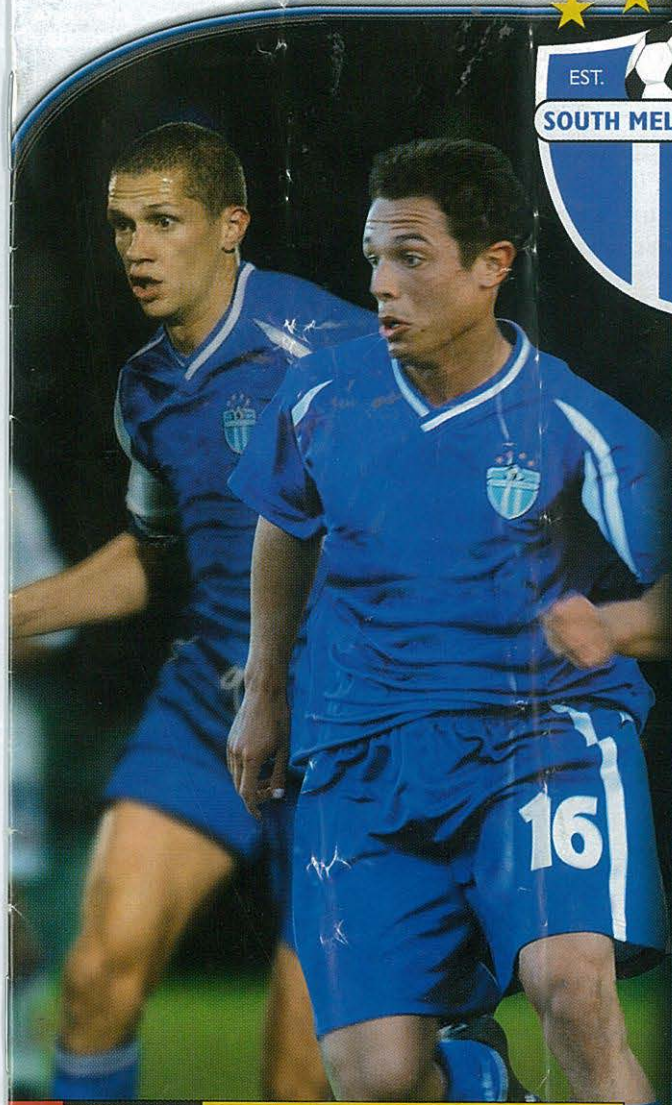

EST. 1959 SOUTH MELBOURNE S.C.

season 2002-2003

NSL LADDER pg. 4

COACHES REPORT pg. 5

CLARKSON EDITORIAL pg. 6

SMSC FIXTURE pg. 7

TEAM LINE-UPS pg. 8-9

THE FOUR DIEGOS TOP 10 pg. 11

PLAYER STATISTICS pg. 12

A TRIBUTE TO PATRICK pg. 13

>> *Round 3* SYDNEY UNITED, SUNDAY, OCTOBER 6

LAIKI BANK

PROUD MAJOR SPONSOR OF THE SOUTH MELBOURNE SOCCER CLUB

NATIONAL

business DIRECT

Telstra

We're making sure your numbers
work harder
for you

Numbers are an important part of our everyday life. They help us stay connected and keep in touch. Whether it's your Telstra home phone, mobile or Internet, we're committed to helping you get more out of your numbers. If you'd like to talk to us about how we can help you get more from your numbers, simply call this one – 13 2200 – or visit www.telstra.com or your local Telstra Shop.

SOUTH MELBOURNE SOCCER CLUB

Bob Jane Stadium
25A Albert Road Drive
Albert Park, Victoria.

Postal Address
P.O. BOX 1349
Victoria 3205

Telephone: (03) 96459797
Fax: (03) 96459796

President
Peter Mitrakas
Secretary
Peter Papos
General Manager
Steve Blair
Corporate Marketing Manager
George Chepurov
Media and PR Manager
Paul Sifonios
Administration Officer
Mal Impiombato
Advertising Enquires
George Chepurov/ Steve Blair
Media Enquires
Paul Sifonios
Membership Enquires
Mal Impiombato/ Paul Sifonios
Senior Coach
Danny Wright
Captain
Paul Trimboli

Match Programs: Business Direct
Producer: Business Direct
Editorials: Paul Sifonios
Graphic Design: Business Direct
Printed By: Business Direct
Statistics: Soccer Australia

Disclaimer:
The views expressed in this magazine are not necessarily those of the South Melbourne Soccer Club or Soccer Australia.

The contents of this magazine are subject to copyright and no item may be reproduced without the permission of the South Melbourne Soccer Club. Legal action will result should this copyright be infringed.

The South Melbourne Soccer Club does not accept liability for any loss or damage for publication or omission of any material.

Website:
www.southmelbournesc.com.au

E-Mail:
info@southmelbournesc.com.au

PRESIDENT'S MESSAGE

Welcome to the Bob Jane Stadium for what will be exciting and entertaining 2002/2003 season as South Melbourne aim for a record fifth National Soccer League Championship. I would also like to welcome Branko Culina and his squad for today's Round 3 encounter.

Our current squad has a mix of youth and experience and with former Championship players Danny Wright (senior coach) and his assistant Peter Tsolakis at the helm this season promises to be very rewarding for this great Club. I wish Danny Wright and the players the very best this season.

I would like to extend my thanks to our new Major Sponsor Laiki Bank for their continued and valued support of South Melbourne Soccer Club. Also, thanking our new apparel sponsor Covo Sports, our Principal Sponsors 3AW - Southern Cross Radio, Parthenon Marble, The Original Juice Company, our Business Coterie members and also to our Corporate and Balcony Box holders.

Sincere thanks to those who have renewed or become new paid up members this season. I urge all supporters who have not yet bought their seasons membership to do so and support our traditional and successful club. With the ever-increasing pressure on NSL Clubs, it becomes vital that all supporters get behind South Melbourne in 2002/2003 by purchasing a seasons membership. Memberships are on sale today.

Finally, I hope you all enjoy a promising season ahead as we look forward to another successful and fruitful campaign.

Peter Mitrakas
President

DON'T MISS OUT ON THE MATCH OF THE ROUND-
SOUTH MELBOURNE vs. PERTH GLORY
SUNDAY 20th OCTOBER
BOB JANE STADIUM 6.00pm

EST. 1959 SOUTH MELBOURNE S.C. vs. PERTH GLORY

BOB JANE STADIUM IS A 100% SMOKEFREE ENVIRONMENT
The only area where smoking is permitted will be in the grassed area behind the grandstand.

NSL LEAGUE TABLE

NATIONAL SOCCER LEAGUE TABLE AFTER ROUND 2

	TEAM	GP	W	D	L	F	A	F/A	Pts
1	Football Kingz	2	1	1	0	4	1	3	4
2	Olympic Sharks	2	1	1	0	4	1	3	4
3	Sydney United	2	1	1	0	2	0	2	4
4	Perth Glory	2	1	0	1	5	4	1	3
5	Brisbane Strikers	2	1	0	1	5	5	0	3
6	Newcastle United	2	1	0	1	2	2	0	3
7	Northern Spirit	2	1	0	1	3	5	-2	3
8	Melbourne Knights	2	0	2	0	2	2	0	2
9	Wollongong Wolves	2	0	2	0	2	2	0	2
10	Adelaide City Force	1	0	1	0	1	1	0	1
11	Parramatta Power	2	0	1	1	0	2	-2	1
12	Marconi Stallions	2	0	1	1	2	5	-3	1
13	South Melbourne	1	0	0	1	0	2	-2	0

Cafe Frappe'

The international Cake & Coffee Experience

Specializing in Cakes for...

Wedding's
Engagement's
Birthday's
Divorce's
Novelty & All Occasions

24 Eaton St. Oakleigh
Ph: (03) 9568 4422

281 Rundle St. Adelaide
Ph: (08) 8223 2055

COACHES REPORT

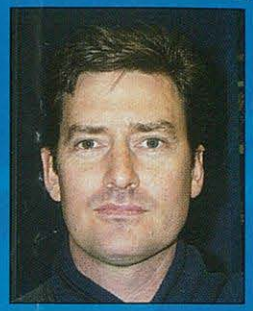

Welcome to Bob Jane Stadium for our first home game of season 2002/2003. This season promises to be as keenly contested as any in recent history.

With the new format of the league and the added incentive of a possible entry into the Asian Champions League weíve got so much to play for.

Contrary to a lot of negative publicity, the National Soccer League has been exposed to; South Melbourne Soccer Club has been making some real headway in the off-season. Our membership drive has had a tremendous response and the Club's Administration headed by Steve Blair is attracting some great corporate sponsorships.

On the playing front we've got a new coaching team in place with former champions Peter Tsolakis and Bruce Mclaren assisting me in guiding the first team this season. With new signings Dean Anastasiadis, Zeljko Susa, Michael Baird and Billy Damianos, we are well positioned to really give some of the leagues high flyers a run for their money.

Today's game against Sydney United will be a great test for us and with Branko Culina at the helm, I'm sure they'll be worthy opponents.

I look forward to seeing you at Bob Jane Stadium throughout the season, especially some of my OLD friends from nine years ago when I last pulled on the Blue and White shirt for South Melbourne.

Yours in sport,

DANNY WRIGHT
Senior Coach

trial our gym for 14 days

FOR ONLY $14

... plus we'll gift you three personal training sessions (worth $114) absolutely free!

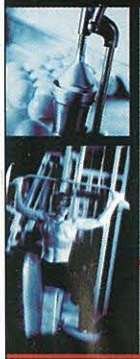

14 days for $14!
Nearly all gyms will give you a guided tour. Plenty of others will give you a complimentary work-out. But only Queens Park Health Club will give you a **14-day** membership to its state-of-the-art gym for **only $14.**

And that's not all!
Take up this 14-day membership now and we'll also gift you **three personal training sessions** with one of our highly qualified instructors (worth $114) **absolutely free of charge.**

Book your first visit
This offer is available only to **first-time visitors.** But you better **hurry** as we're only giving away a limited number of $14 memberships and this incredible offer **won't last long. Call 03 9804 5855 NOW!**

QUEENS PARK HEALTH CLUB
LEAN FOR LIFE

Tel: 03 9804 5855
Fax: 03 9804 5866
www.qphc.com.au

Street Address:
31 Queens Rd,
Melbourne VIC 3004

EDITORIAL

They say that a week is a long time in Football; well can you imagine what can happen in a whole off-season!!!!

The South Melbourne story goes a little like this-

Firstly news behind the scenes:

A new President, in Mr. Peter Mitrakas
A new General Manager, club legend, Steve Blair
A new Coach, in 1991 Championship winning player Danny Wright
A new assistant coach, Peter Tsolakis
Now news from the squad:

Dean Anastasiadis has rejoined South Melbourne as the new Goalkeeper after Michael Petkovic transferred to join Trabzonspor in Turkey. We also signed skilful midfielder Zeljko Susa who returns to Australia after a season in the Croatian First Division.

Adding to the squads depth is our very own David Beckham look a like, Michael Baird, who has transferred from Brisbane and is looking to top South Melbournes goalscoring charts this season. Our most recent signing is flamboyant midfielder Bill Damianos who returns to Lakeside after spending four seasons in Greece. The additions to the squad and the re-signing of experienced Championship players; Trimboli, Panopoulos, Coveny, Durakovic and Liparoti will definitely strengthen our championship aspirations.

On a National front, South Melbourne was heavily represented in the latest Socceroo squad, which competed in the 2002 Oceania Nations Cup in New Zealand. Five South Melbourne players were part of the Socceroos, which failed to Qualify for the Confederations Cup losing 1-0 to New Zealand. In addition, three young Blue & Whites talents joined former two-time South Melbourne Championship winning coach Ange Postecoglou and the Austral's in Adelaide, where they competed against world giants, Rangers, Ajax, Juventus and Bayern Munich in a youth tournament.

We began pre-season training on the 23rd of July, which included plenty of hard and physical work and got our fitness level up in preparation for the pre-season competition. We won the 2002 Tynan-Eyre Cup final against our old "friends" Preston Lions with the score 5-0 at half time. For those who weren't there, I'm sure that you heard about the saga on the day.

As you have read so far, the club has made many changes and has appointed personnel who have a passion for our great Club, which can only be a great thing. Also big congratulations to Vaughan Coveny and Danny Wright who became fathers during the pre-season campaign.

I am obviously pleased to be finally back playing after what seemed like an eternity sitting on the bench as team manager (with my substitute slips and stopwatch in hand). I thoroughly enjoyed the pre-season competition and I didn't realise how much I missed not being on the park with the boys. In fact being on the sidelines has given me a renewed passion for the game I love.

I would like to finish, by saying that our club needs us more than ever this season. Without uniting together, which includes you the supporter, South Melbourne would not have had such a successful 43-year history. All South Melbourne supporters need to purchase a membership because members are the lifeline of our famous Club. We need to be here for future generations and the future starts with you.

Can you imagine a life without South Melbourne Soccer Club??? I can't!!

David #6.
Clarkson

David Clarkson

SMSC FIXTURE & RESULTS

NATIONAL SOCCER LEAGUE FIXTURE & RESULTS

RND	DAY	DATE	OPPONENT	STADIUM	H/A	TIME
1	Friday	20-Sep	Newcastle United	Energy Stadium	A	LOSS 2 - 0
2			BYE			
3	Sunday	6-Oct	Sydney United	Bob Jane Stadium	H	6.00pm
4	Saturday	12-Oct	Northern Spirit	Brookvale Oval	A	4:00pm
5	Sunday	20-Oct	Perth Glory	Bob Jane Stadium	H	6:00pm
6	Saturday	26-Oct	Wollongong Wolves	Wade Park, Orange	A	7:30pm
7	Sunday	3-Nov	Olympic Sharks	Bob Jane Stadium	H	6.00pm
8	Sunday	10-Nov	Adelaide City Force	Hindmarsh Stadium	A	4.00pm
9	Sunday	17-Nov	Melbourne Knights	Bob Jane Stadium	H	6.00pm
10	Sunday	24-Nov	Marconi Stallions	Bob Jane Stadium	H	6.00pm
11	Sunday	1-Dec	Parramatta Power	Bob Jane Stadium	H	6.00pm
12	Saturday	7-Dec	Brisbane Strikers	Ballymore Stadium	A	7.00pm
13	Sunday	15-Dec	Kingz	Bob Jane Stadium	H	6.00pm
14			BYE			
15	Sunday	29-Dec	Newcastle United	Bob Jane Stadium	H	6.00pm
16	Sunday	5-Jan	Sydney United	S.U. Sports Centre	A	6:00pm
17	Sunday	12-Jan	Northern Spirit	Bob Jane Stadium	H	7:00pm
18	Saturday	18-Jan	Perth GloryPerth Oval	A	7.00pm	
19	Sunday	26-Jan	Wollongong Wolves	Bob Jane Stadium	H	7.00pm
20	Saturday	1-Feb	Olympic Sharks	Toyota Park Cronul	A	7.30pm
21	Sunday	9-Feb	Adelaide City Force	Bob Jane Stadium	H	7.00pm
22	Sunday	16-Feb	Melbourne Knights	Knights Stadium	A	6.00pm
23	Friday	21-Feb	Marconi Stallions	Marconi Stadium	A	7.30pm
24	Saturday	1-Mar	Parramatta Power	Parramatta Stadium	A	7.30pm
25	Sunday	9-Mar	Brisbane Strikers	Bob Jane Stadium	H	7.00pm
26	TBA	TBA	Kingz	TBA	A	TBA

* 2002 - 2003 fixture subject to change

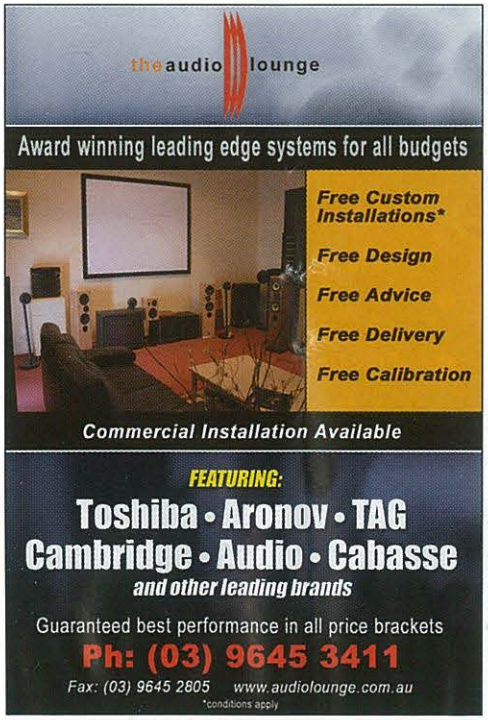

SYDNEY UNITED

1	Vanja Ivesa	Goalkeeper
2	Bozidar Cacic	Defender
3	Boris Pavic	Defender
4	Paul Bilokapic	Defender
5	David Barrett	Defender
6	Nahual Arrarte	Midfield
7	Slavomir Lukac	Midfield
8	Mile Jedinak	Midfield
10	Gabriel Mende	Midfield
11	Christian Cevenini	Striker
12	Damon Collina	Defender
13	Vince Savoca	Defender/Mid
14	Michael Santalab	Defender
15	Louis Brain	Midfield
16	Commins Menapi	Striker
17	Michael Cunico	Defender
18	Jon Angelucci	Striker
19	Brendon Santalab	Striker
20	John Perosh	Goakeeper
21	Michael Cindric	Defender
22	Daniel Watkins	Striker
23	Anthony Doumanis	Midfield
24	Milan Bosnar	Defender

business DIRECT
1300 558 333

PKJS Architectural Cladding & Facade
PKJS HOLDINGS P/L

Proudly supports South Melbourne Soccer Club
Peter Angelopoulos
Executive Director
ph: 9545 5545
fax: 9545 5141
Factory 3/ 65 Whiteside Rd.
Clayton 3168
PKJS

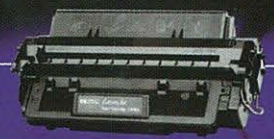
Premier Cartridge Recycling Pty Ltd
Remanufactured Consumables
We will beat any price
Free Delivery within 24 hours
Fast efficient service
100% guarantee for the life of the cartridge
2002 Australian Achiever
Ph: 1300 134 954
178 Johnston Street, Collingwood
Fax: 9415 8044
Email: premiercartridge@hotmail.com

C.S.C.
Chris Stakos Cleaning
Office • Commercial • Industrial
Medical • Venue • Event • Management
ph: 9625 0601
fax: 9543 8233
mob: 0411 180 894

Steam Cleaning for your home
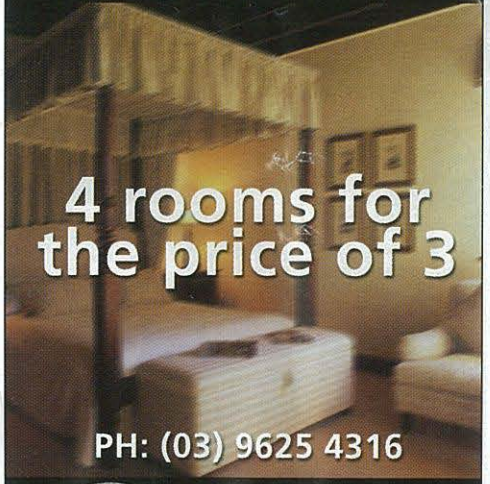
4 rooms for the price of 3
PH: (03) 9625 4316
Elynwood Pty Ltd
Proudly supports South Melbourne Soccer Club

SOUTH MELBOURNE

1	Dean Anastasiadis	Goakeeper
2	Steve Iosifidis	Defender
3	Fausto De Amicis	Defender
4	Mehmet Durakovic	Defender
5	Robert Liparoti	Defender
6	David Clarkson	Midfield
7	Steve Panopoulos	Midfield
8	Vaughan Coveny	Midfield/Striker
9	Paul Trimboli	Midfield/Striker
10	Peter Buljan	Striker
11	Zeljko Susa	Midfield
12	Radomir Sekulovski	Midfield/Defen
13	Vince Lia	Midfield
14	Stephen Pace	Midfield
15	Nick Tolios	Defender
16	Massimo Murdocca	Midfield
17	Michael Baird	Striker
19	Patrick Kisnorbo	Defender
20	Eugene Galekovic	Goalkeeper
30	Bill Damianos	Midfield

Coach- Danny Wright
Asst. Coach- Peter Tsolakis

business DIRECT
1300 558 333

Summer Water Deal!

RENT FREE WATER COOLERS*

Switch to Big Wet Spring Water during summer and never pay rent again!*

We guarantee to beat your current bottled water price.

LOOK!

$8.00 for 15 litres (lower for volume)

Change over now and receive 2 free movie tickets

FREE CALL:

1800 061 205

*Offer subject to availability of water coolers. Minimum usage one bottle per week. direct debit or credit card payments only.

These are the rules of the game

Junior Indoor Soccer

- 5-a-side
- Boy's, Girls & Mixed teams
- Primary & Secondary
- Level Competitions
- Season Starting SOON

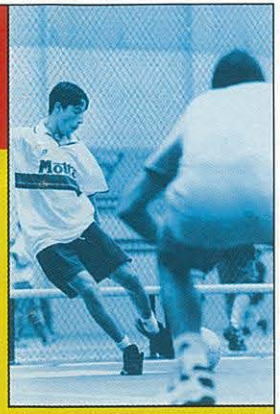

ACTION INDOOR SPORTS STADIUMS

BOX HILL INDOOR SPORTS
9 Clarice Road, Box Hill
Phone: 9899 7000

MEN'S MIXED, LADIES & CORPORATE SOCCER

Competitions also starting Soon!

YOUR CLUB NEEDS YOU!

South Melbourne Soccer Club is Australia's Premier Soccer Club with a grand tradition and sporting prowess. However in this time of financial instability - "your club needs you" in 2003".

As South Melbourne endeavours to reach the pinnacle and take the 2002-2003 Championship, we need the support from you, the heart and soul of the club, to help us achieve this feat. By buying a membership you will have played your part in helping South Melbourne confirm it's status as Australia's number one Club.

Membership prices have remained the same as last season with Grandstand memberships ranging from $175 to $40 and $135 to $40 for General Admission membership. Memberships provide an affordable, entertaining and socially compelling day at the soccer as South Melbourne also caters for the young supporters with the Trimmers Club. The Club also looks after it's interstate supporters with the Country and Interstate memberships.

To buy your South Melbourne membership just contact us on
9645-9797
or visit our website www.southmelbournesc.com.au
You can drop into Bob Jane Stadium as well as purchase your membership today located near the turnstile entrance.
BUY YOUR MEMBERSHIP TODAY. TURNSTILE ENTRANCE

"They laughed when I hired a Business Coach, but since they've seen my turnover quadruple..."

Together my coach and I worked out a 12 month strategy for marketing, sales, profiles and systems that will give me more time away from the business.

We worked on the strategies together during the 12 months.

Sure my friends laughed when I told them I'd hired a Business Coach, but that laugh turned to envy when they saw how well my business is doing now...

Call Nick Ikonomou

9439 5201

THE FOUR DIEGOS

The Four Diegos would like to formally welcome South Melbournes new coach, Danny Wright to the cut and thrust of NSL footy.

We all know that coaching the NSL's premier outfit South Melbourne can bring with it a plethora of joy for most of the time and plenty of sleepless nights for the remainder.

We also know that NSL, in a coaching context, really stands for "Not So Long" but we believe that Danny has got the coaching goods to buck the trend and carve out a long and prosperous career at Bob Jane Stadium.

Having said that Danny be prepared for a season in the spotlight where the unforgiving Aussie soccer media will eat you up and spit you out if the results donít come your way.

Let's look into the Diegos crystal ball for some Danny Wright news headlines this season

FOUR DIEGOS TOP 10 DANNY WRIGHT NEWS HEADLINES THIS SEASON

1. 'WRIGHT' ON THE MONEY
NEWSFLASH: In Round 5 when Danny first checks his pay slip

2. 'WRIGHT' BACK TO THE DRAWING BOARD
NEWSFLASH: Headline in Round 3 if South doesnít beat Perth Glory

3.' I'M WRIGHT!' I DON'T CARE WHAT STEVE IOSIFIDIS SAYS'
NEWSFLASH: Round 15 when Steve Iosifidis traditionally starts to demand to play as a striker

4. MURDOCCA AND COACH CAUGHT IN DISCO AFTER CURFEW
NEWSFLASH: Sensational headlines on the eve of this seasons Grand Final

5. DURAKOVIC 'WRIGHT'S' 1000 TIMES - 'I WILL NOT GIVE DEANO A DODGY BACKPASS EVER AGAIN'.
NEWSFLASH: Danny introducing some discipline in Round 14

6. LAST WRIGHTS FOR DANNY
NEWSFLASH: In Round 15 when Mehmet gives Deano another dodgy backpass

7. WHY DID DE AMICIS KICK THE BALL THE WRONG WAY? LAMENTS WRIGHT
NEWSFLASH: In Round 16 when Fausto wants to get in on the act

8. DANNY'S A BIT OF ALL WRIGHT
NEWSFLASH: After winning three in a row in Rounds 17, 18 and 19 and Miss Lonsdale Street 'Ouzo' Beauty Pageant winner takes a liking to Danny

9. 'WRIGHT' UP MY RESIGNATION
NEWSFLASH: In Round 20 when Danny finds out that Miss Lonsdale Street 'Ouzo' Beauty Pageant winner is the club president's daughter

10. 'WRIGHT' ME A NEW 10 YEAR CONTRACT
NEWSFLASH: In Round 21 when the president gives his blessing **Happy coaching amigo!**

Email the Diegos with your comment: fourdiegos@bigpond.com
Check out the Diegos every Saturday morning 11.00 am - 12.00 midday on your station STEREO 974 FM
and 24/7 on your favorite world footy website: www.fourdiegos.com
Adios amigos!

CURRENT PLAYER STATISTICS

PLAYER	NATIONAL SOCCER LEAGUE GAMES	NATIONAL SOCCER LEAGUE GOALS	SOUTH MELBOURNE GAMES	SOUTH MELBOURNE GOALS
Dean Anastasiadis	209	0	76	0
Iosifidis, Steve	171	0	155	0
De Amicis, Fausto	281	6	168	2
Mehmet Durakovic	328	9	196	6
Robert Liparoti	70	3	70	3
Clarkson, David	208	16	125	6
Panopoulos, Steve	214	23	214	23
Coveny, Vaughan	262	78	196	59
Trimboli, Paul	423	114	401	110
Buljan, Pete	123	28	22	2
Zeljko Susa	92	12	23	4
Sekulovski, Radomir	27	1	27	1
Tolios, Nick	20	0	16	0
Murdocca, Massimo	26	1	26	1
Michael Baird	16	4	1	0
Patrick Kisnorbo	49	2	49	2
Lia, Vince	14	0	14	0
Galekovic, Eugene	11	0	0	0
Pace, Stephen	2	0	2	0
Danny Wright	1	N/A	1	N/A

KERFERDS BY THE SEA

SPECIAL OFFER FOR ALL SOUTH MELBOURNE SUPPORTERS
15% Discount on all Meals
Including 1 bottle of wine FREE*
(Booking Necessary)
* to the value of $20

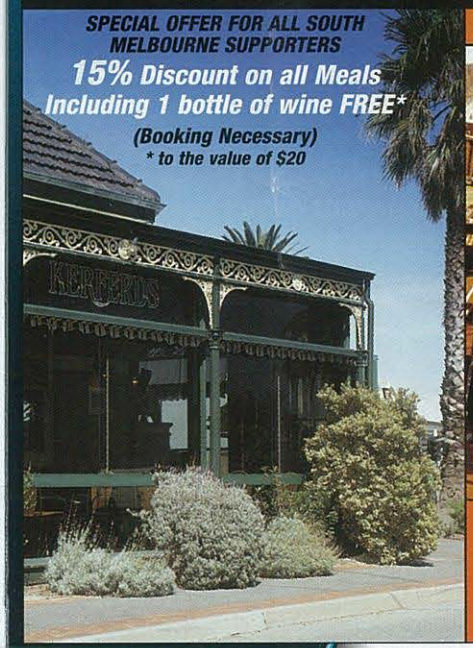

Kerferds By The Sea
Breakfast • Lunch • Dinner
129 Beaconsfield Pde Albert Park
www.kerferds.com.au
ph: 9690 6288

VISION BUSINESS SUPPLIES
OfficeNational
We take your business seriously

We provide Stationary and Office Furniture Solutions for your Business.

Ph: 9562 6433
5 Treforest Drive, Clayton. VIC 3168
email: visbus@bigpond.com.au

END OF SEASON SPECIALS!

DULUX CEILING WHITE 4LT $39

FEDERATION ACRYLIC SEALER UNDERCOAT 4LT 1/2 PRICE
was $38
NOW $19

PAINTRIGHT

DANES PAINTRIGHT
726 NICHOLSON ST
NTH FITZROY
ph: 9489 6139

valid until 31/10/02. while stocks last

AN OPEN ROAD FOR KISNORBO

At the age of just 21, Patrick Kisnorbo has become one of the National Soccer League's most talented and influential defenders. His aerial ability, along with the prowess to match even the most potent forwards, has caught the eye not only Australian soccer fans, but renowned overseas Clubs.

Earlier this year Kisnorbo joined fellow Australian's Viduka and Kewell when he trialled with English Club Leeds for two weeks. The boy from Melbourne's West who is obviously keen to persue his football career abroad has also had stints in France and Sweden.

Today "Paddy" celebrates his 50th South Melbourne and National Soccer League match. Kisnorbo joined South Melbourne in his mid teens and played in the Club's youth team for three seasons. The sturdy defender has not looked back since he stepped up into South's senior squad at the commencement of the 2001/2002.

His silky style of play has seen him represent Australia at all levels including the Socceroos at the 2002 Oceania Nations Cup. Last season Kisnorbo was awarded with the Clubs Marmaras Medal – Player of the Year Award and he hopes to maintain his achievements of the past two seasons.

"I am always eager for more on-field success. My ambition is to one-day play overseas, but momentarily I am concentrating on a rewarding season with South Melbourne and confirming a spot in the Olympic squad.

"Our supporters have been fantastic to me over the past two seasons and I am thankful to be playing my 50th match for a great Club like South Melbourne", says Kisnorbo.

Kisnorbo has a bright career ahead and the potential to become one of finest defenders the National League has produced. His ambition to achieve is second to none and with a little bit of luck could find himself joining one of the world's elite Clubs in the near future.

EST. 1959 SOUTH MELBOURNE S.C.

QXM 1584. Qantas Airways Limited ABN 16 009 661 901

The Spirit of Australia.

No one knows Australia better than Qantas. That's why more people choose to fly to and around Australia with us.

www.qantas.com.au

QANTAS

SPONSORS

MAJOR SPONSOR
Laiki Bank

PRINCIPAL SPONSORS
The Original Juice Co.
Parthenon Marble
Covo
3AW Southern Cross Radio

EXECUTIVE CORPORATE SPONSORS
Care Park
Chris' Greek Dips
Business Direct
Limnos Poultry
Rocket Batteries Australia

CORPORATE SPONSORS
A.I.S. Insurance Brokers
Adriatic Furniture
Arthur G Designs
Bristol Clifton Hill
Cancer Council
Cham Holdings
Coffex Coffee
Demos Property Services
DIM Furniture
Emman's Wire
Gregory's Motor Body Works
James Lane Motors
Laser Security Systems
Mobiles 2000
Omiros College
Power Crank Batteries
Rogaine
Rosemount Estate Wines
Sportscreens T-Shirts
Tarbs TV
Technigraf Signs
Thyssen Family
Tim & Terry Oyster Supplies
Tooheys Victoria
VicHealth
KFC
Burger King

CORPORATE BOX Sponsors
Laiki Bank
Care Park
Morgan's Bakery
Path Lab
Dr Leon Frangos/Primary School Wear

BALCONY BOX Sponsors
Aspect Protective Services
BP Cambellfield
Café Frappe
Chris' Greek Dips
Limnos Poultry
Business Direct
Jimmy's on Lygon
Abcor
DIM Furniture
Mega Plastering
Avenue Consulting
Coffex Coffee
Lanez Engineering
CSC Cleaning
Laser Security Systems
The Original Juice Co.
PKJS Holdings
Thyssen Family
K&A Accountants
Bunnings
Nelson's Hotel
Times Café

business DIRECT

FOR ADVERTISING ENQUIRIES IN
THE SOUTH MELBOURNE MATCHDAY PROGRAM
Ph: 1300 558 333

NOTICE

1. Entry inside the perimeter fence of the playing area is prohibited at all times and offenders will be prosecuted.
2. All spectators are requested to vacate the ground within 15 minutes of the final game.
3. Police may be requested to remove any unauthorised persons who remain after the stipulated time.
4. The setting alight of, or the igniting or discharging of any type of object, including fireworks, signal or smoke flares is strictly prohibited.

Access your money, make purchases and pay bills wherever the VISA sign is displayed... in Greece, Australia and...

...Around the world
...Around the clock

For competitive interest rates[1] and convenient access to your funds open one of the following accounts[2]:

- Cash Management
- Retirement Deeming
- Express
- Essential Saver
- Laiki Maximizer
- Home Equity Maximizer[3]
- Home Loan Offset[3]

LAIKI BANK
By your side, all your life!

For more information:

Call us on **1300 888 700**
Visit our website at **www.laiki.com**
Email us at **lba_info@laiki.com**

1 Applies only to credit balances.
2 Fees, charges and conditions apply.
3 Do not pay interest on credit balances